

Plot 24

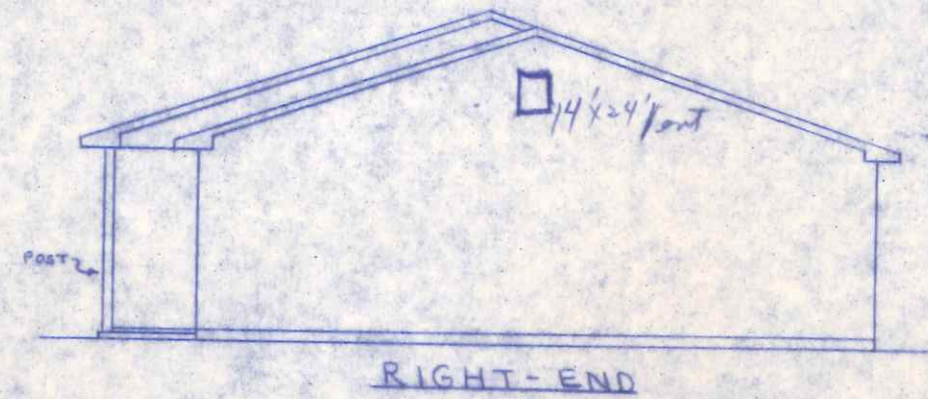
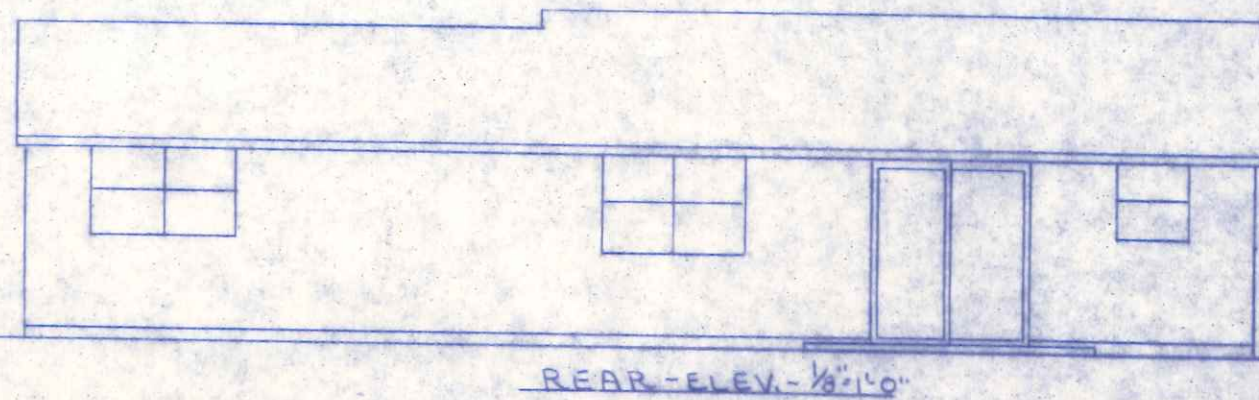
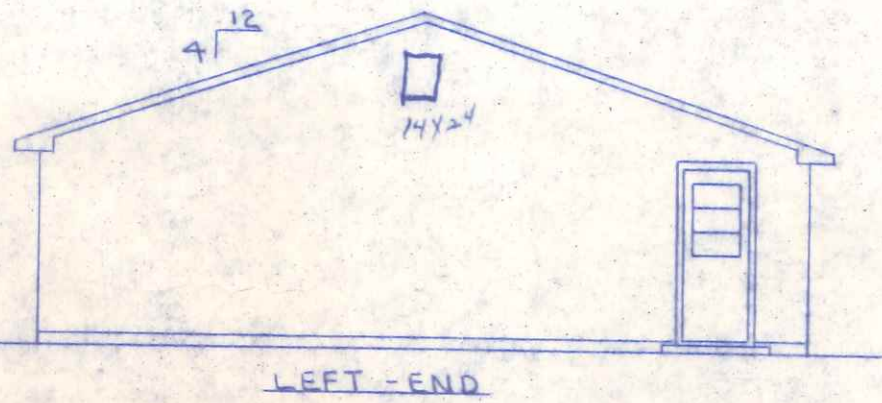
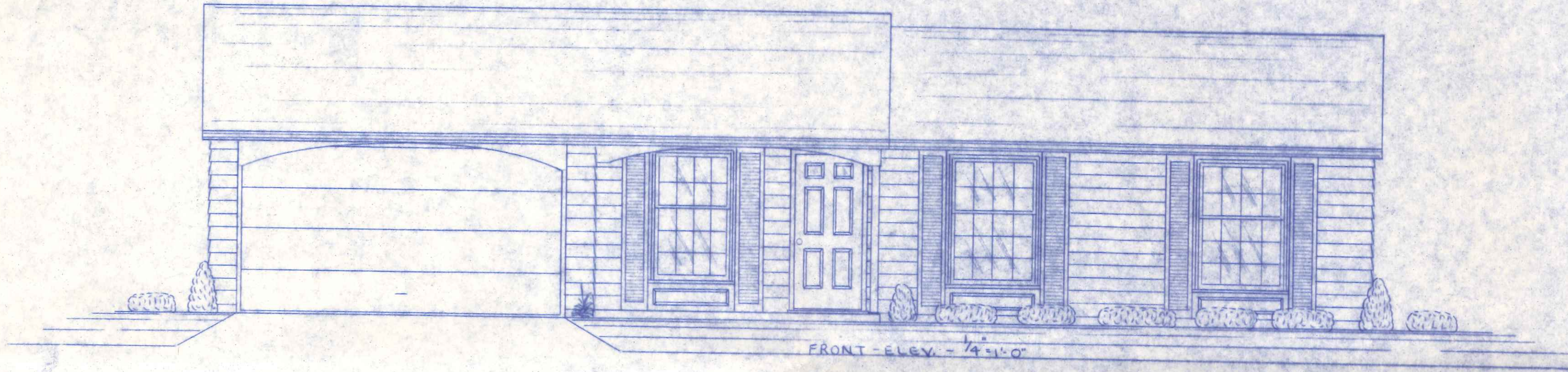

Engineering Dept.
RECEIVED
 MAY 09 1975
[Signature]

85
Bordeaux

RESIDENCE FOR:	
MR. & MRS.	
ELEVATIONS	
STAR BUILDERS	
BY: E.L. KOUDER	3-19-

4'-4" $\frac{4}{12}$ PITCH

#15 ASP-SATURATED FELT
#2x8-24" O.C. (GR) AS - REQUIRED

EDGES - PROTECTED #2x5 ASP-ROOF SHINGLES
#2x6-24" O.C.
#2x8-24" O.C.
1x6 FACIA

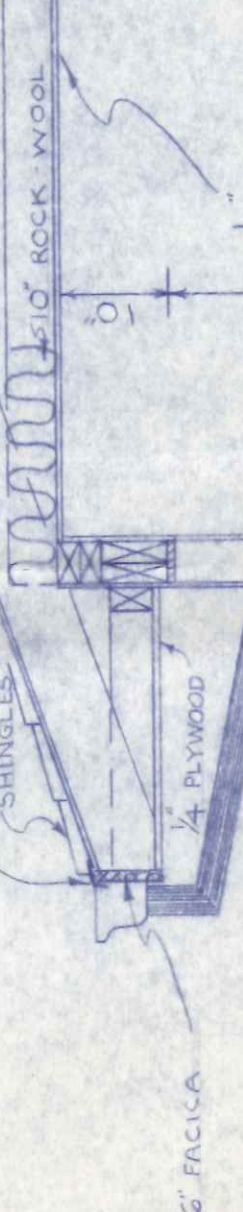

#2x6-GA. GI-GUTTERS & DN. SPT.'S
#2x4-16" O.C.
1/2 DRY WALL

1/2 INSULATION
BARRET-BAR-BRACE
3 1/2" INSULATION

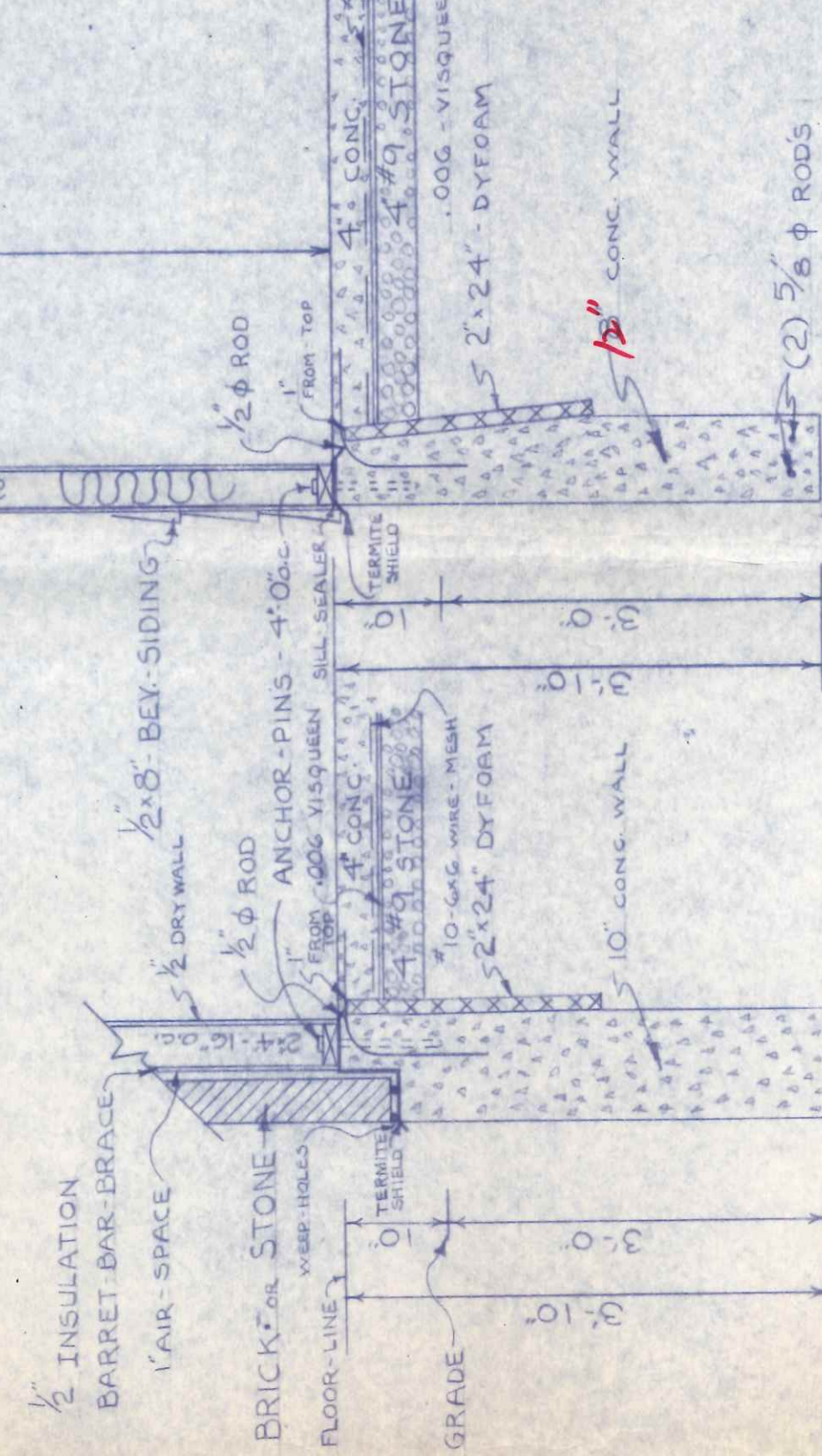

BRICK OR STONE

FRAME

SLAB-DETAILS - $\frac{3}{4}$ " = 1'-0"



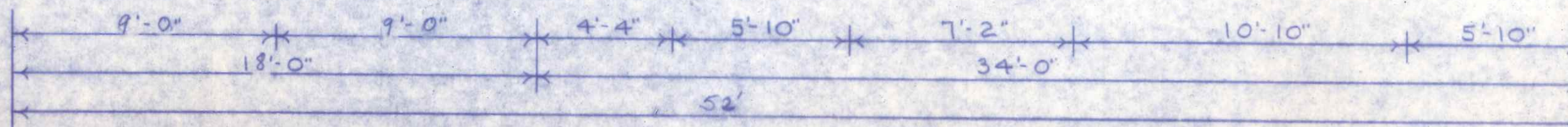
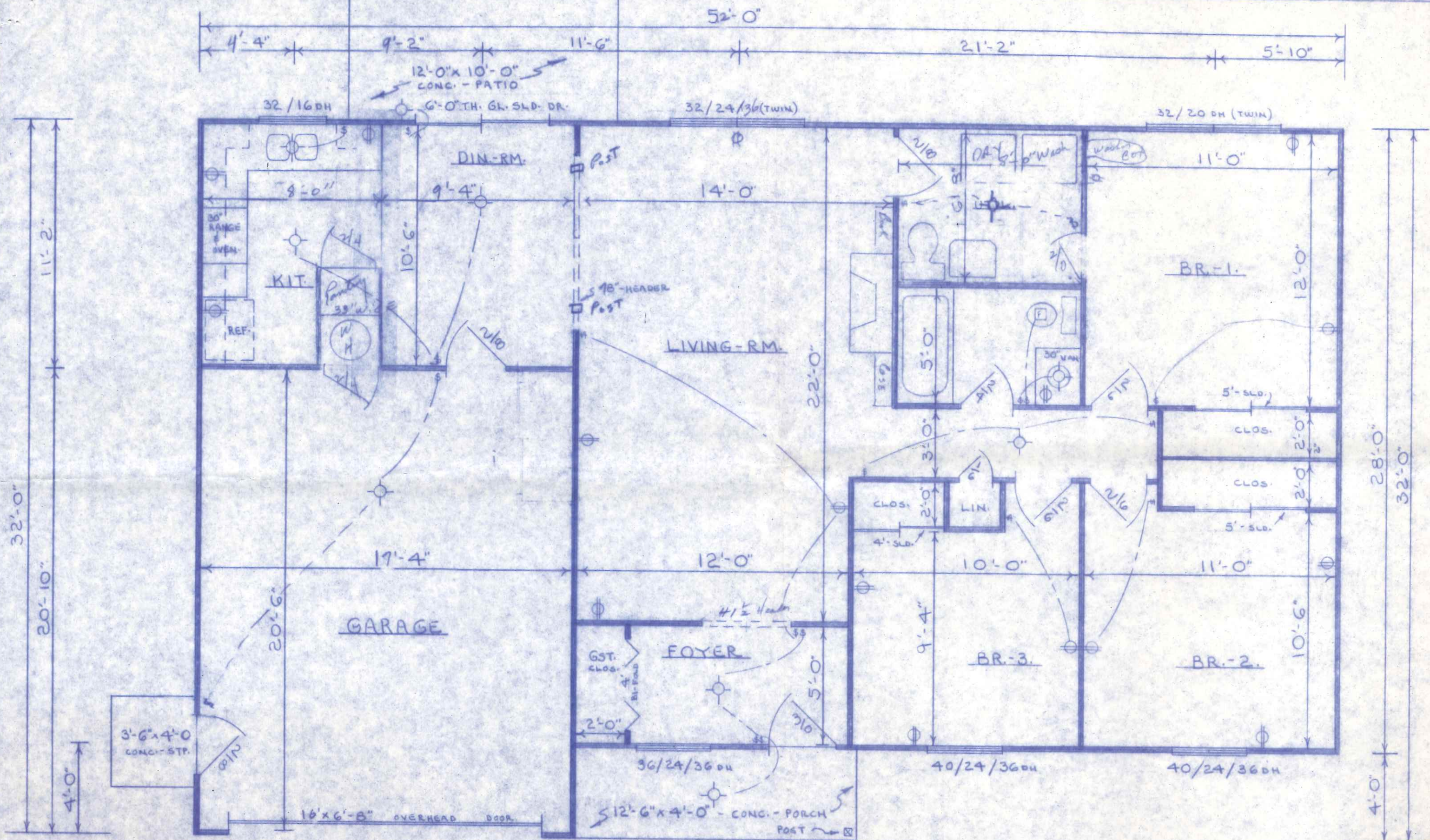

RESIDENCE - FOR:
 MR. & MRS.
 1st FLOOR PLAN
 STAR BUILDERS
 BY E.L. ROUBER 1/4" = 1'-0"
 3-18-74

HOUSE - 1139
 GAR. - 357
 TOTAL - 1496 sq'

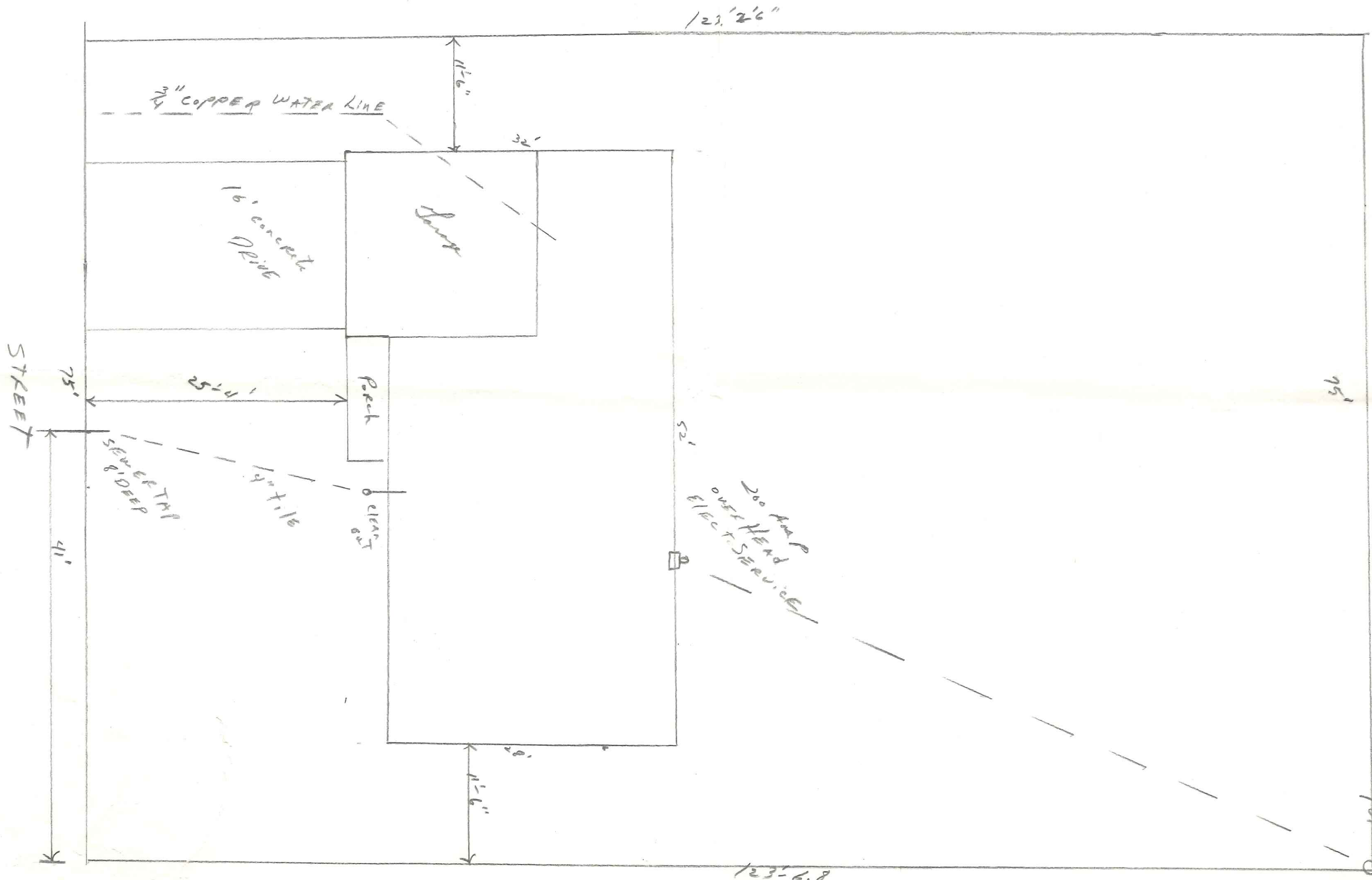

Part 1

Part 2

8.9-521